

P E R M I T

CITY OF NAPOLEON  
255 W. RIVERVIEW AVE  
NAPOLEON, OHIO 43545

DIVISION OF BUILDING & ZONING  
PH (419) 592-4010  
FAX (419) 599-8393

PERMIT NO: 576      DATE ISSUED: 05-03-01      ISSUED BY: BND

JOB LOCATION: 14344 CO RD Z      EST. COST:

LOT #:      SUBDIVISION NAME:

OWNER: MICHAM, RAY  
ADDRESS: 6660 HEARTWOOD PL  
CSZ: NAPOLEON, OH 43545  
PHONE: 419-875-6433

AGENT: SELF  
ADDRESS:  
CSZ:  
PHONE:  
OTHER:

USE TYPE - RESIDENTIAL:

ZONING INFORMATION

DIST:      LOT DIM:      AREA:      FYRD:      SYRD:      RYRD:  
MAX HT:      # PKG SPACES:      # LOADING SP:      MAX LOT COV:

BOARD OF ZONING APPEALS:

WORK TYPE - NEW:      REPLMNT:      ADD'N:      ALTER:      REMODEL:

WORK INFORMATION

SIZE - LGTH:      WIDTH:      STORIES:      LIVING AREA SF:  
GARAGE AREA SF:      HEIGHT:      BLDG VOL DEMO PERMIT:

WORK DESCRIPTION  
NEW HOME (OUTSIDE)

FEE DESCRIPTION

PAID DATE      FEE AMOUNT DUE

ELECTRICAL PERMIT

0.00

TOTAL FEES DUE

0.00

-----  
DATE

-----  
APPLICANT SIGNATURE

CITY OF NAPOLEON

ELECTRIC METER BASE RELEASE FORM

THIS DOCUMENT ENTITLES THE HOLDER TO "ONE" ELECTRIC METER BASE  
(Please pickup at the City operations garage 1775 Industrial Drive).

PERMIT #: 576

ISSUED: 05-03-2001

JOB LOCATION: 14344 CO RD Z

WORK DESCRIPTION: NEW HOME (OUTSIDE)

OWNER: MICHAM, RAY

ADDRESS: 6660 HEARTWOOD PL NAPOLEON, OH 43545

OWNER PHONE: 419-875-6433

CONTRACTOR: SELF

ADDRESS:

CONTRACTOR PHONE:

ELECTRIC SERVICE UPGRADE \_\_\_\_\_ NEW SERVICE INSTALLATION

INDUSTRIAL \_\_\_\_\_ COMMERCIAL \_\_\_\_\_ RESIDENTIAL  1PHASE  3PHASE \_\_\_\_\_

SIZE OF SERVICE 100AMP \_\_\_\_\_ 150AMP \_\_\_\_\_ 200AMP  400AMP \_\_\_\_\_ OTHER \_\_\_\_\_

HUB SIZE - 1 1/4" \_\_\_\_\_ 1 1/2" \_\_\_\_\_ 2" \_\_\_\_\_

DESIRED VOLTAGE 120/240 \_\_\_\_\_ OTHER \_\_\_\_\_

UNDERGROUND SERVICE  OVERHEAD SERVICE \_\_\_\_\_

=====

DATE COMPLETED: \_\_\_\_\_ APPROVED BY: \_\_\_\_\_

OLD METER NUMBER: \_\_\_\_\_ NEW METER NUMBER: \_\_\_\_\_

COMMENTS: \_\_\_\_\_

\_\_\_\_\_

\_\_\_\_\_

1-Copy Bldg Dept. 2-Copies Electric Dept. 1-Completed Copy to Utilities

**SURVEY PLAT  
OF PART OF  
THE SOUTHEAST QUARTER OF THE SOUTHEAST  
QUARTER OF SECTION 26, T-5-N, R-6-E  
NAPOLEON TOWNSHIP, HENRY COUNTY, OHIO  
FOR : MR. RAY MICHAM**

- A = 5/8" dia. iron pin found.
- B = 5/8" dia. iron pin with ID cap set this survey.
- C = PK nail set this survey.
- D = Point established this survey.

**FLOOD ZONE NOTE:**  
According to "National flood insurance program"  
Flood insurance rate map - Community map  
panel # 390776 0075 B - dated Dec. 5 1995,  
The 100 year special flood hazard area "AE"  
is set at a base flood elevation of 660 feet  
above sea level.  
Elevation 660 is delineated hereon.

Elevations are based on reference mark # 8  
On FIRM Comm. map panel # 390776 0075 B.  
USGS standard disk stamped 671, set in a drill  
hole in top of northeast corner of northeast  
rock wing wall on downstream side of Henry St.  
bridge, in the Village of Florida. Elev. 670.70

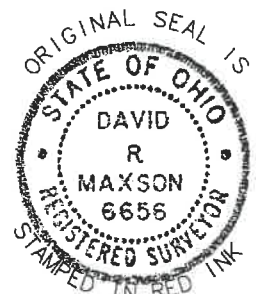
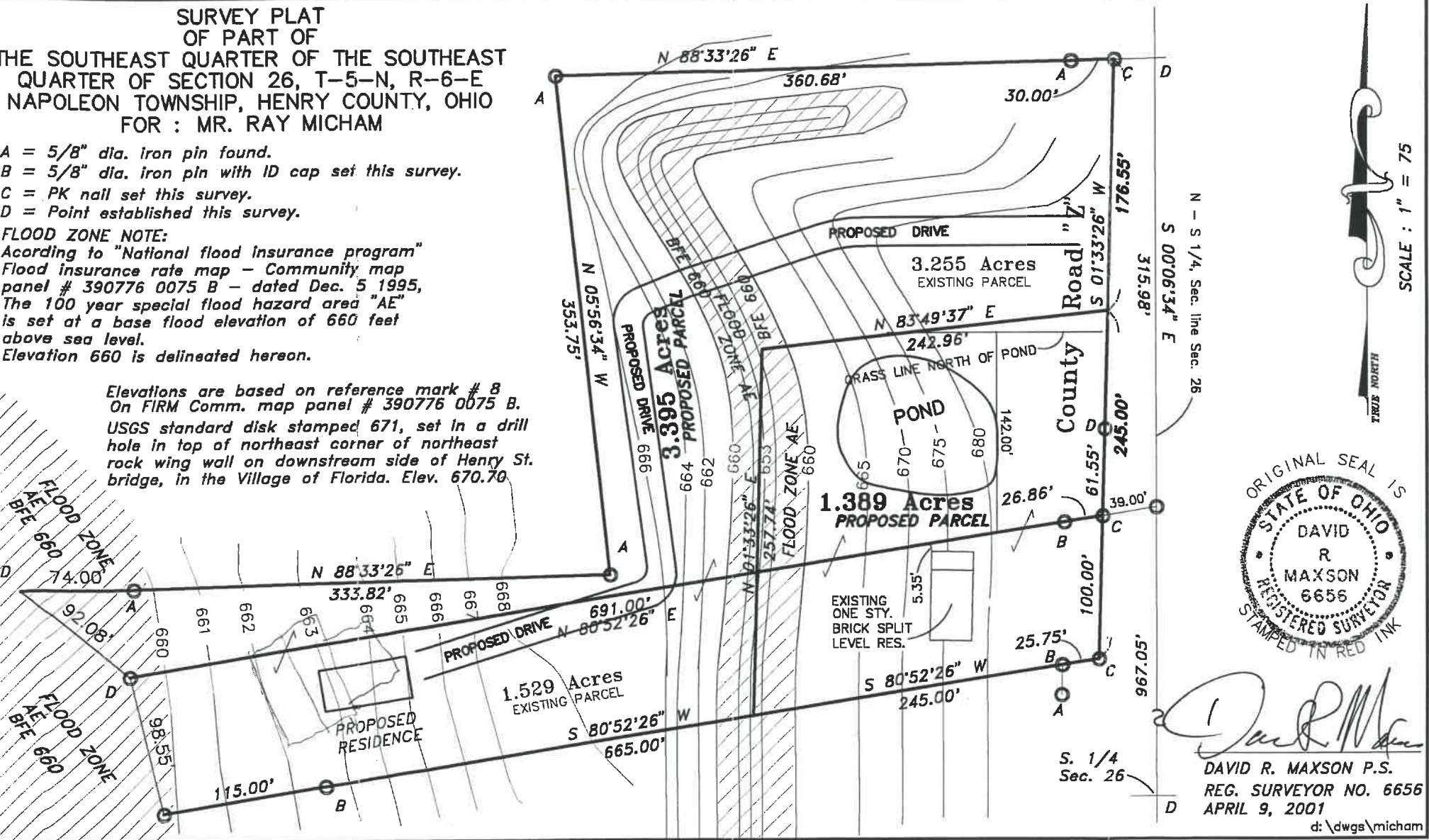

*David R. Maxson*  
DAVID R. MAXSON P.S.  
REG. SURVEYOR NO. 6656  
APRIL 9, 2001  
d:\dwgs\micham



**SURVEY PLAT  
OF PART OF  
THE SOUTHEAST QUARTER OF THE SOUTHEAST  
QUARTER OF SECTION 26, T-5-N, R-6-E  
NAPOLEON TOWNSHIP, HENRY COUNTY, OHIO  
FOR : MR. RAY MICHAM**

- A = 5/8" dia. iron pin found.
- B = 5/8" dia. iron pin with ID cap set this survey.
- C = PK nail set this survey.
- D = Point established this survey.

**FLOOD ZONE NOTE:**  
According to "National flood insurance program"  
Flood insurance rate map - Community map  
panel # 390776 0075 B - dated Dec. 5 1995,  
The 100 year special flood hazard area "AE"  
is set at a base flood elevation of 660 feet  
above sea level.  
Elevation 660 is delineated hereon.

Elevations are based on reference mark # 8  
On FIRM Comm. map panel # 390776 0075 B.  
USGS standard disk stamped 671, set in a drill  
hole in top of northeast corner of northeast  
rock wing wall on downstream side of Henry St.  
bridge, in the Village of Florida. Elev. 670.70

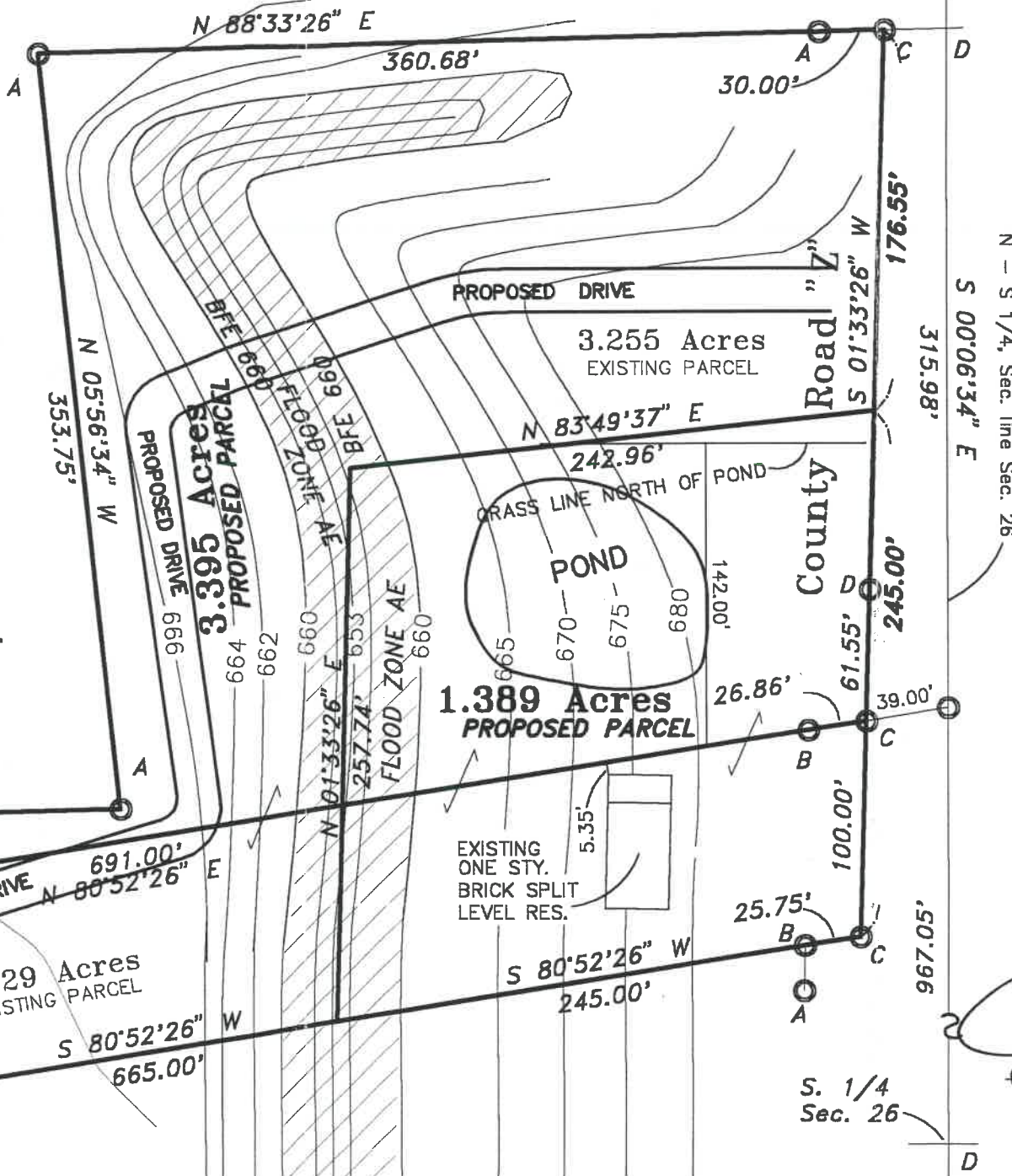

SCALE : 1" = 75'



*David R. Maxson*  
DAVID R. MAXSON P.S.  
REG. SURVEYOR NO. 6656  
APRIL 9, 2001